Statin Therapy for the Prevention and Treatment of Cardiovascular Disease

***Contraindications and Exceptions to Statin Use**

- Patients with adverse effect, allergy or intolerance to statin medication therapy
- Patients who are pregnant or breastfeeding
- Patients who are receiving palliative care
- Patients with active liver disease or hepatic disease or insufficiency
- Patients with end stage renal disease

***To calculate a combined measure result:**
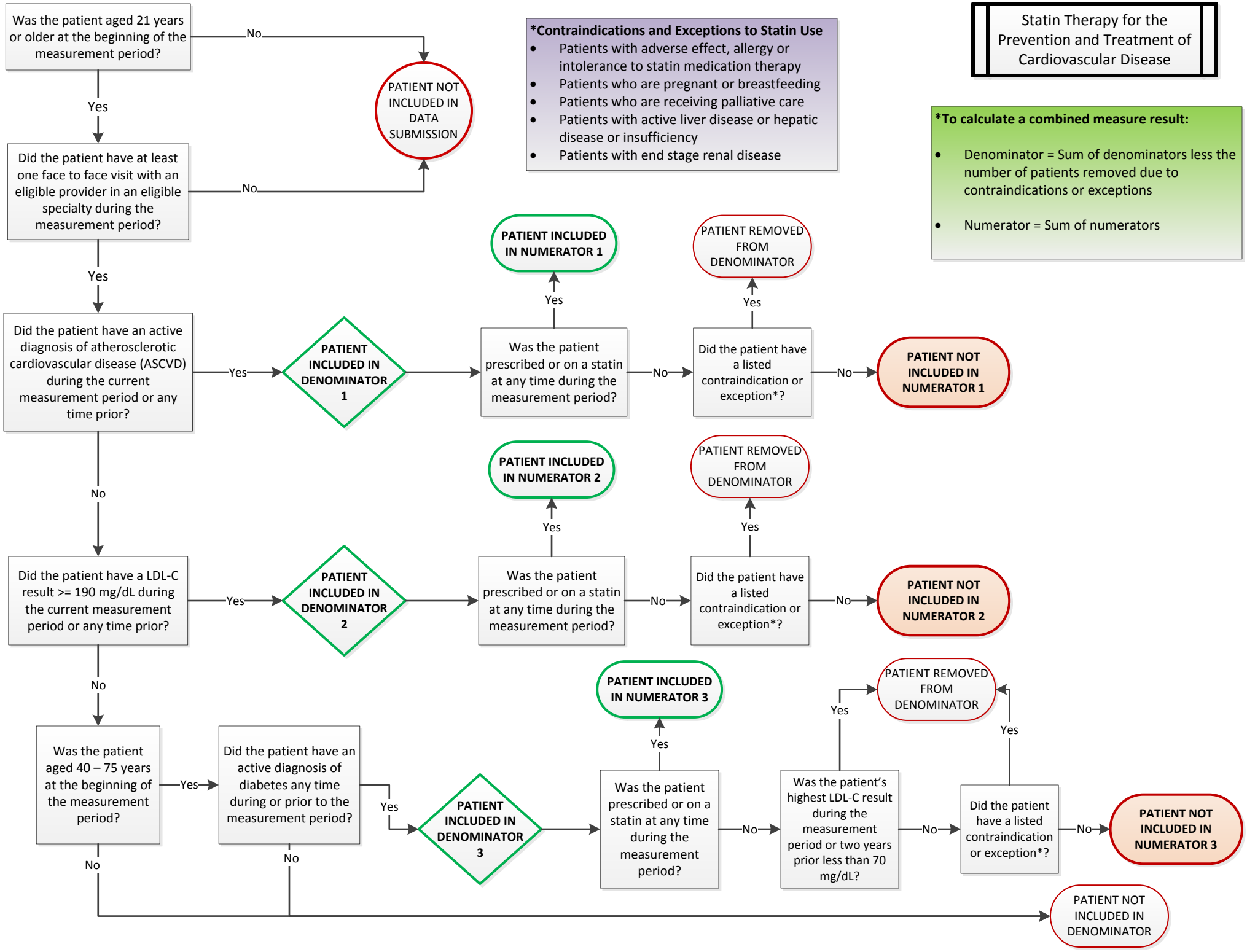
- Denominator = Sum of denominators less the number of patients removed due to contraindications or exceptions
- Numerator = Sum of numerators